

Brides & **MOTHERS**

a One Act Opera

CLARINET B \flat

Music by
Sean Pflueger

Libretto by
Laura Wehrmeyer Fuentes

I'm Sorry Sweetheart

from Brides and Mothers

1 **Andante** $\text{♩} = 80$

2 5 2

7 *mp* *f* *p* **11**

12 *mf* *a tempo* **Piano**

16 // 17 3

21 *mf* 3 3 3 3

24 *rit.* 2 *a tempo* **29** *rit.* *a tempo*

32 *accel.* 35 **Allegro** $\text{♩} = 130$ 2 *mp* *f*

39 **Andantino** $\text{♩} = 90$ 2 *mp* *mf*

I'm Sorry Sweetheart

43 45 **2**
mp *mp*

48

51 53 **12**
52 Andante ♩=80

66 **67**
mp

69

70

72

74 77 **3**
Moderato ♩=105

80
p *mf*

I'm Sorry Sweetheart

85 **Meno** 8 94 4 100 3 103 2

p

105 107 4 *mp*

115

119 **Recit.** 121 **Andantino** ♩=90 2

124 126 2

128

132 135

136

140

I'm Sorry Sweetheart

143

I'm Sorry Sweetheart

197 **4**

205 **5**

212 Andante ♩=80

220

223 Moderato ♩=105

263 **7**

270

275

280 *accej.* **3** **3** **3** *rit.*

Look what I found

Brides and Mothers

443 Andantino $\text{♩} = 90$

Look what I found

544 **Moderato** ♩=105 545

548

552 553

555

558 *rit.*

562

Meno Moderato

566 568 **4**

Brides &
MOTHERS

This page was intentionally left blank.

Finale

from Brides and Mothers

572 Moderato $\text{♩} = 108$

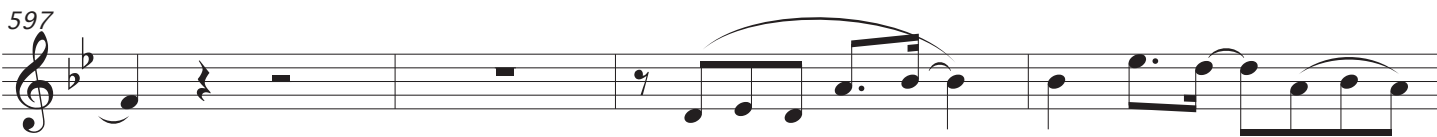
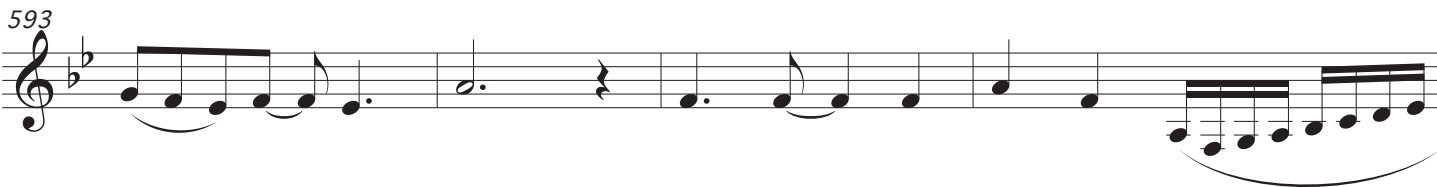
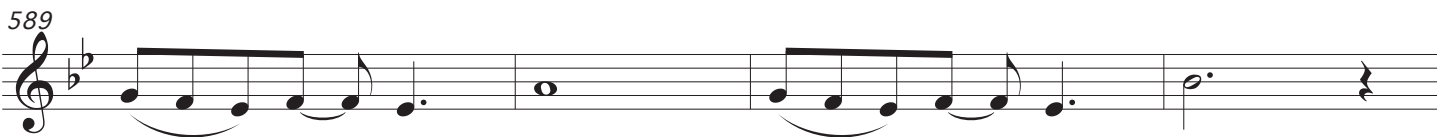
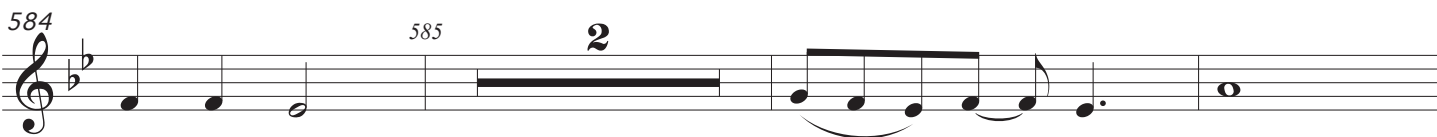
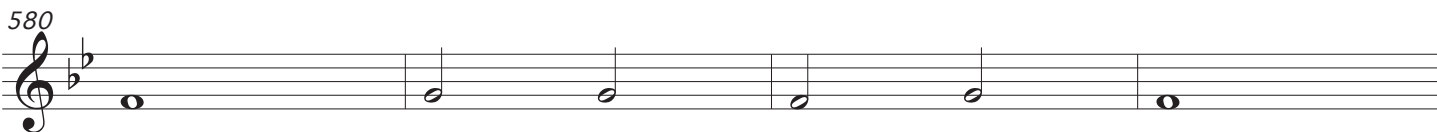
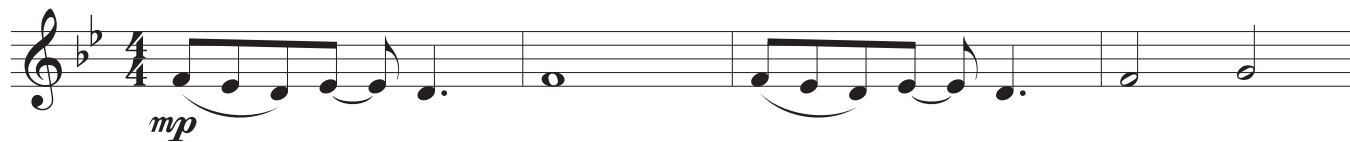

602

Finale

605

609

613

614

mf

617

620

2

622

mp

626

627

p

630

f

634

